

Crane replacement programme

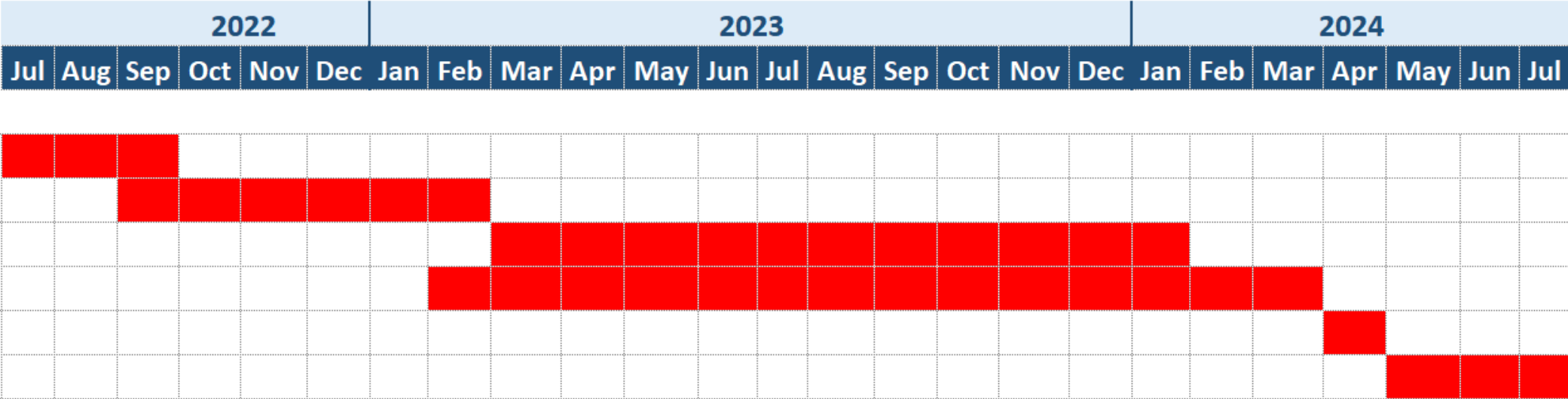

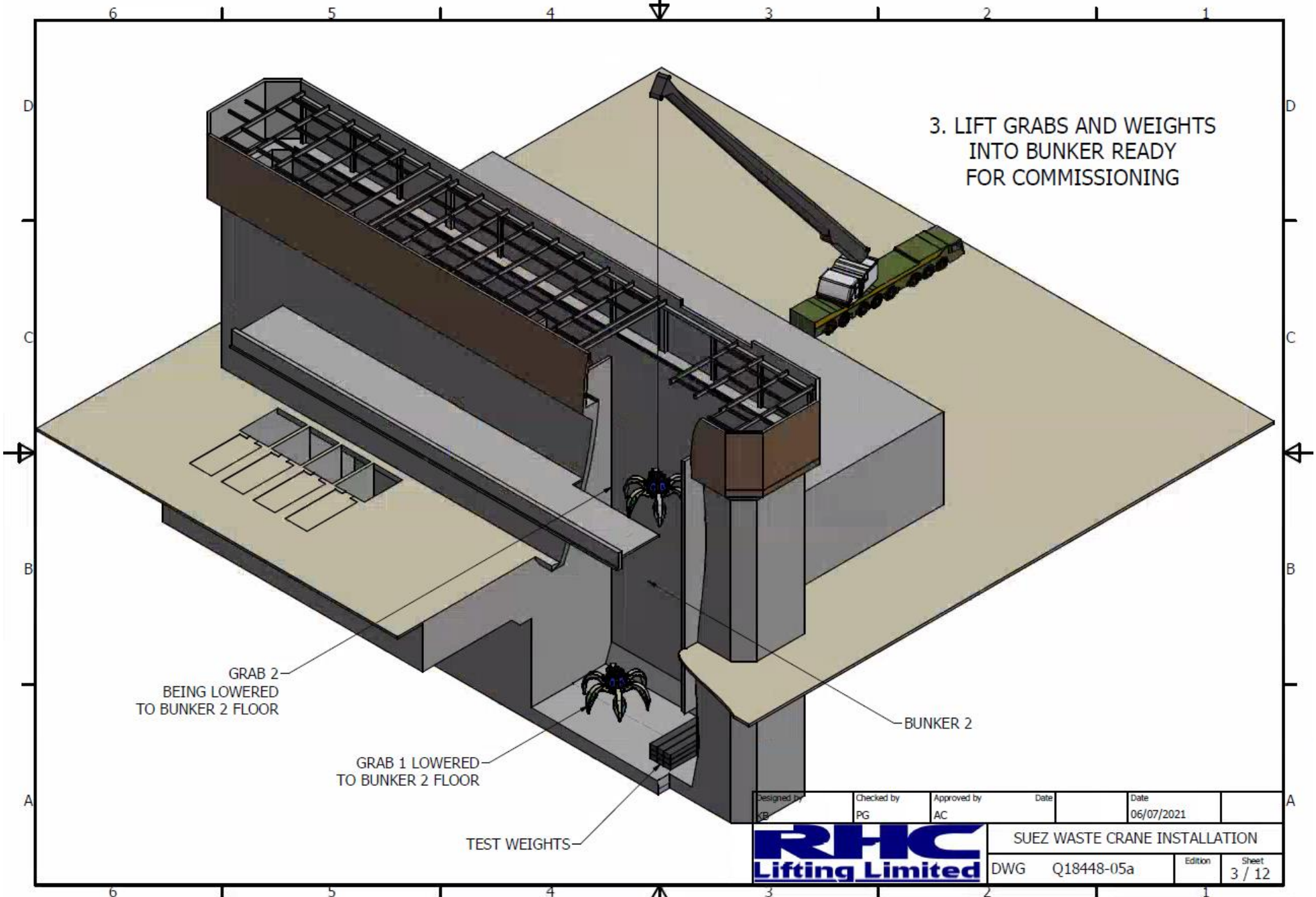

3. LIFT GRABS AND WEIGHTS INTO BUNKER READY FOR COMMISSIONING

GRAB 2 BEING LOWERED TO BUNKER 2 FLOOR

GRAB 1 LOWERED TO BUNKER 2 FLOOR

TEST WEIGHTS

BUNKER 2

Designed by CB	Checked by PG	Approved by AC	Date	Date 06/07/2021
RHC Lifting Limited				
SUEZ WASTE CRANE INSTALLATION			DWG	Q18448-05a
			Edition	Sheet 3 / 12

Current operations **Victoria Road**

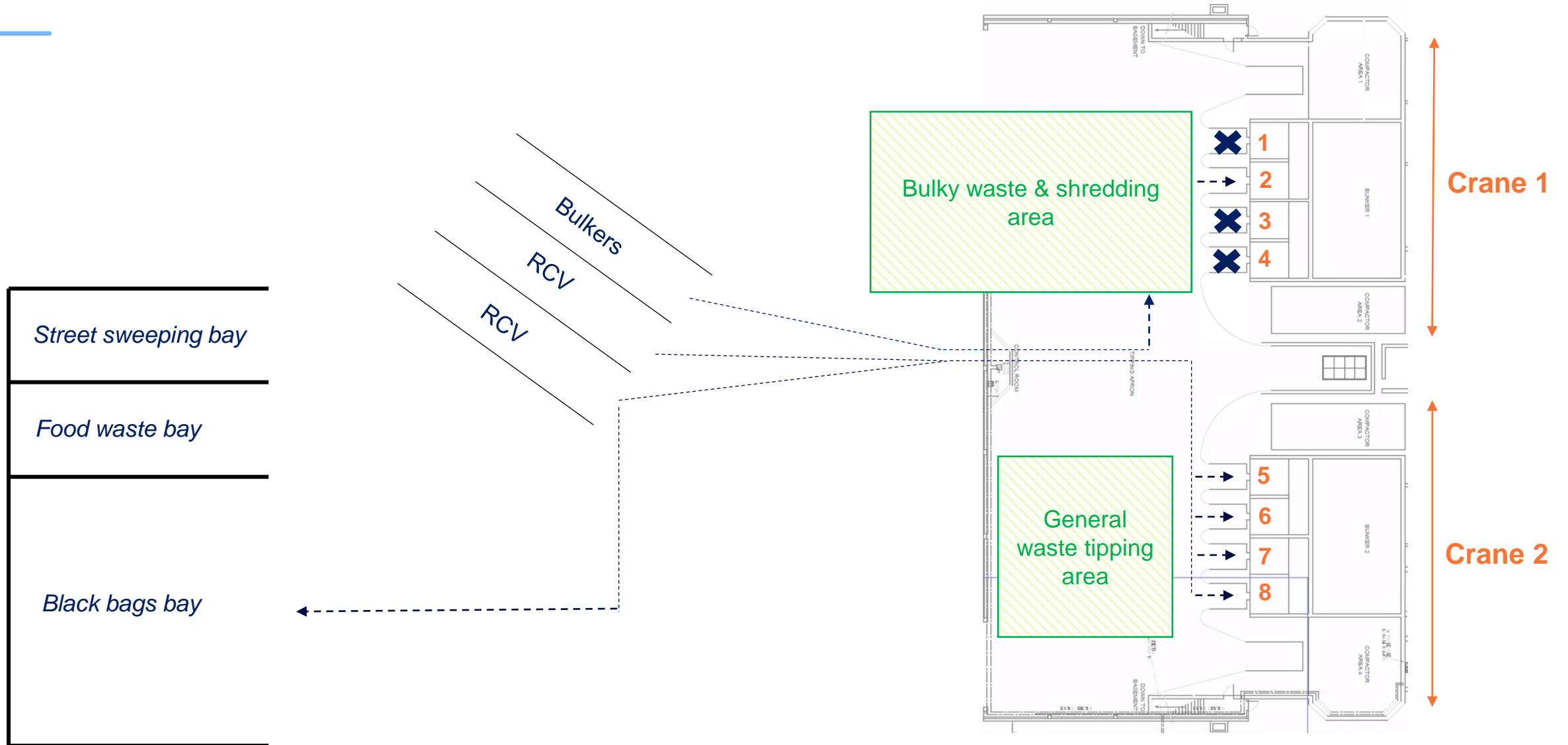

Layout change Victoria Road

during busy hours

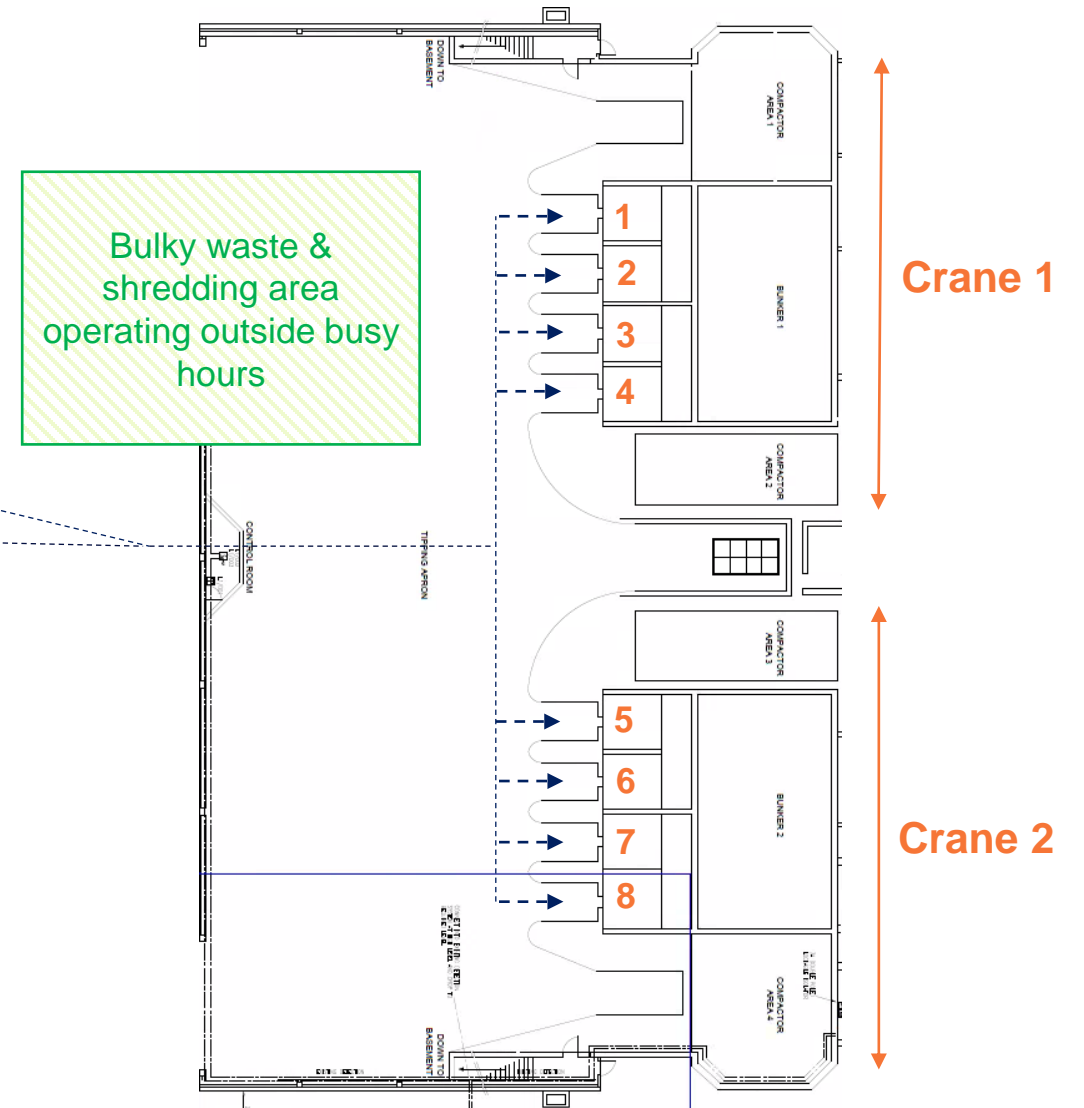
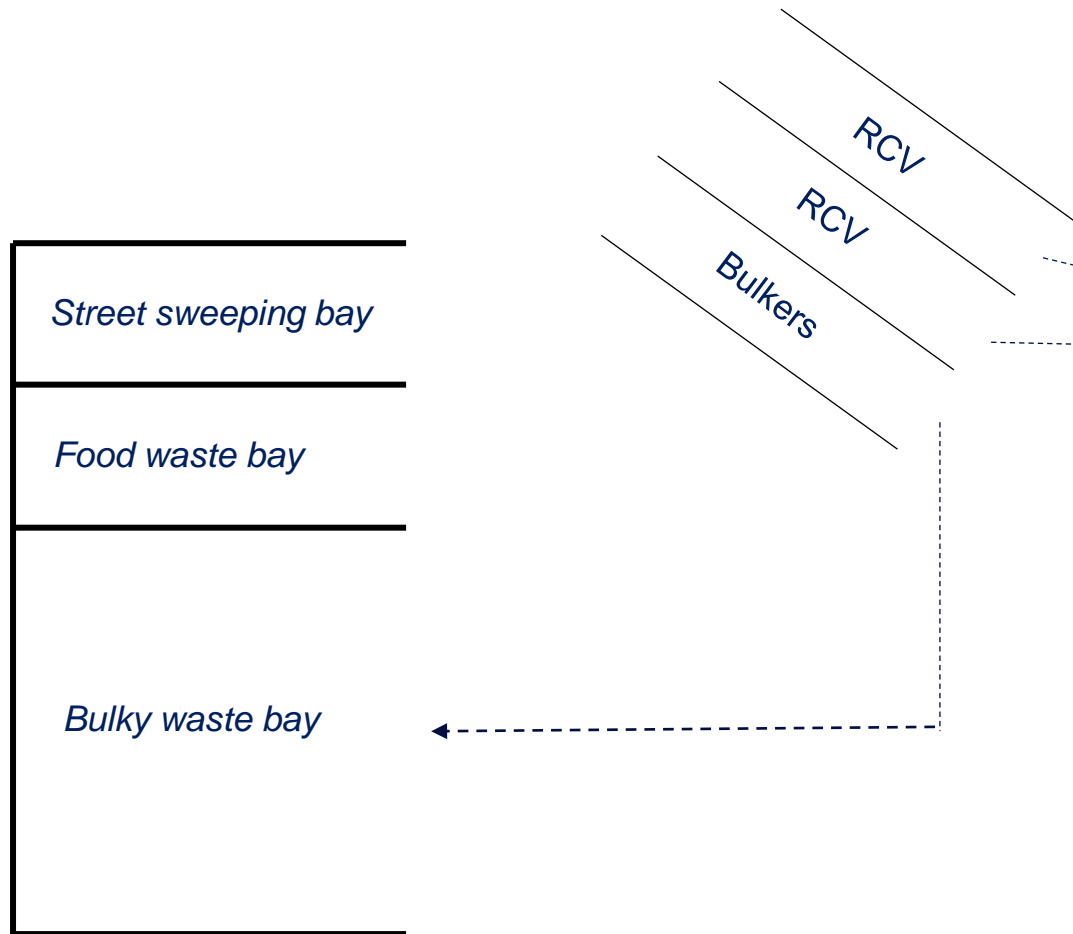

Plan for managing remaining issues - Victoria Road

- **Investment so far**

- Fire suppression £2m
- New compactors £2m
- Cranes (interim work) £0.5m

- **Other improvements in 2024**

- Cranes replacement (£5m) Q2 2024
- New mobile plants including electric shredder Q2 2024
- Additional weighbridges (2 in / 2 out) Q3 2024
- New food shed Q4 2024

- **Benefits of the improvements in 2024**

- **Less down time and increased efficiency** due to new equipment (mobile plants & cranes)
- **Quicker vehicle movements** with additional weighbridges and food waste vehicles tipping in West side of the site
- **Better customer satisfaction** as quicker turnaround times